



The Clinton Chamber of Commerce Newsletter

January 2021



In Clinton, we're right where you want to be.

The Arbor Inn of Clinton

Arrive as a guest, leave as a friend.

315-859-1790

Clinton Chamber of Commerce Board of Directors

President: Karen Ostinett
[LutheranCare](#)

Vice President: Colleen Furmanski
[Nooks and Crannies House Cleaning LLC](#)

Treasurer: Nadine McAndrew
[NBT Bank](#)

Secretary: Rachel Bartunek
[Almost Local](#)

Matt Brockett
[Brockett Creative Group](#)

John Costanzo
[Proforma Full Circle](#)

Corrine Gates
[Krizia Martin](#)

Amy James
[Hamilton College](#)

Patti Maxam

Top Nine Post of 2020 on Instagram

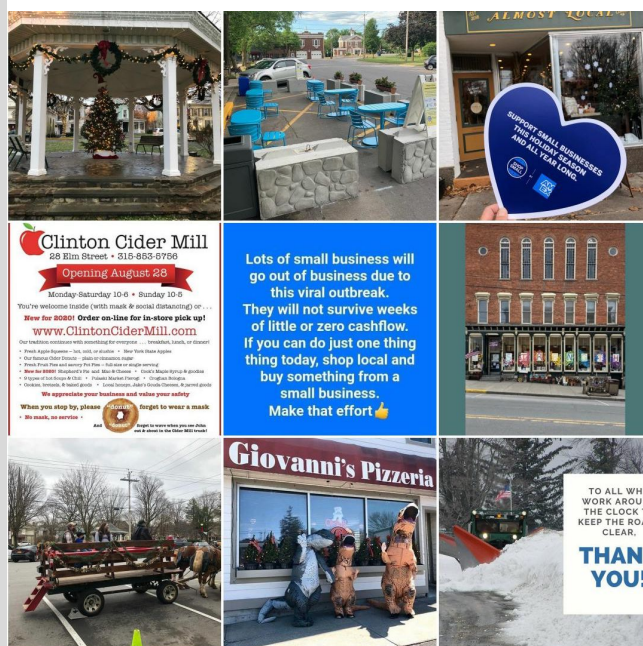

2021 Clinton Chamber Annual Publications

DEADLINE: Friday, February 5th, 2021

Both publications distributed locally and throughout the central New York region!

Current Clinton Chamber of Commerce members will be listed in each of these annual publications.

The Clinton Community Guide

The [Community Guide](#) contains local information, Chamber events and resources for Clinton and the Town of Kirkland and the surrounding areas. Each current member is listed in the publication, and members can purchase ad space in various sizes.

2021 Community Guide Ad Sizes/Rates

- Back Cover: \$500 (5" wide x 8")

Town of Kirkland

Deli Rogers

Owens-Pavlot & Rogers Funeral Home

Tim Sweetland

HUNT Real Estate

Jay Williams III Esq.



HUNT Real Estate ERA
26 College Street
Clinton, NY 13323

Always There For You
ERA
REAL ESTATE



Barbara A. Owens
Associate Broker

cell 315-725-3836

Barbara.Owens@huntrealestate.com
BarbaraOwens.com

The Clinton Chamber of Commerce would like to say "Thank You" to the below members who renewed their Chamber investment. Please take a moment to click on their names and learn more about your fellow members.

[Alexander Hamilton Institute](#)
[Allstate - Fournier Agency](#)
[Beatty Bed and Biscuit](#)
[Braden Packaging Supply](#)
[Brass Lily Bed and Breakfast](#)
[Brookdale Clinton Independent Living & Memory Care](#)
[Clinton ABC Program](#)
[Clinton Cemetery Association](#)
[Clinton Cider Mill](#)
[Clinton Garden Club](#)
[Clinton Symphony Orchestra of the Mohawk Valley](#)
[Dave's Landscaping](#)
[George & Pinny Kuckel](#)
[Hunt Real Estate - Barbara Owens](#)
[Hunt Real Estate - Tim Sweetland](#)
[Kirkland Trails](#)
[Nagy Pool & Spa](#)
[Nelson Associates Architectural Engineering](#)
[North Star Orchards](#)
[Owens-Pavlot & Rogers Funeral Service](#)
[Pondra's Homes & Hearth Realty, LLC](#)
[Shaw's Maple Products](#)
[State Farm Insurance - Stuart Brooks](#)
[The Waterville Times](#)

**Chamber Alliance of the Mohawk Valley
Virtual Town Hall with Local Healthcare
Wednesday, January 13th at 12 pm**

tall) - SOLD

- Inside Front or Back Covers: \$400 (5" wide x 8" tall) - SOLD
- Full Page Ad: \$200 (5" wide x 8" tall)
- Half Page Ad: \$100 (5" wide x 3" tall)
- Quarter Page Ad: \$50 (2.5" wide x 3" tall)

previous edition





Clinton Chamber of Commerce



2018 Clinton Chamber of Commerce Community Guide
www.clintonnychamber.org

Clinton Chamber of Commerce - Member Listing 2018

Clinton Jewellers 100 College Street Clinton, NY 13323 315-463-2889 www.clintonjewellers.com	Clinton Pottery 26 N. One Street Clinton, NY 13323 315-463-4873 www.clintonpottery.com
Clinton Lanes Club Clinton, NY 13323 315-463-4873 www.clintonlanesclub.com	Clinton Moving & Storage, Inc. 2100 Main Street (Rte. 10) Clinton, NY 13323 315-463-4229 www.clintonmoving.com
Clinton Post Net 400 Main Street Clinton, NY 13323 315-463-1099 www.clintonpostnet.com	Clinton Ski Center 100 N. One Street Clinton, NY 13323 315-463-4600 www.clintonny.com
Clinton Symphony Orchestra of the Mohawk Valley P.O. Box 275 Clinton, NY 13323 315-463-2046 clintonnyphilharmonia.org	

Half Page Ad



Quarter Page Ads



Ad artwork specifications: High-resolution PDF file (300 dpi), set to CMYK color mode with fonts embedded. Email ad artwork to info@clintonnychamber.org.

[Click here](#) for more information and to reserve your ad space online.

The Clinton Map & Business Directory

The [Map & Business Directory](#) contains shopping, lodging and dining for Clinton, the Town of Kirkland and the surrounding areas. Each current member is listed in the brochure, and members can purchase ad space.

2021 Map & Business Directory Ad Sizes/Rates

- Double Map Ad: \$150 (3" wide x 3" tall)
- Single Map Ad: \$75 (3" wide x 1.5" tall)



<https://meet.google.com/yic-hgmo-vjg>
(US) +1 225-414-2603
PIN: 209 277 449#

Reservations are required, please RSVP
your name/email to:
Marcie Dyar at
marcie@oneidacountytourism.com

Officials from area hospitals and health
departments have been invited to offer
updates on how they're dealing with the
recent surge, as well as vaccinations. They
will also take your questions.





**"Helping Build
Our Communities
One Home At A Time"**



*Serving Oneida, Madison and
Herkimer County for over 30 years!*

Pondra Bowen, GRI Broker, Owner, HUD Broker
9 College Street • Clinton, NY 13323
(315) 853-7251

www.PondrasHomes.com

COVID-19 Relief for Small Businesses

Empire State Development Announces "Raising The Bar" Restaurant Recovery Fund (New)

Empire State Development is offering grants
of up to \$5,000 for restaurants adjusting to
COVID-19 safety guidelines. "Raising the
Bar" grant funding can be used for COVID-
19-related improvements and equipment.

Restaurants can apply to the "Raising the
Bar" Restaurant Recovery Fund starting
Monday, January 11, 2021.

Click here to [Learn More](#) / [APPLY](#).

previous edition

Ad artwork specifications: High-resolution PDF
file (300 dpi), set to CMYK color mode with fonts
embedded. Email ad artwork
to info@clintonnychamber.org.

[Click here](#) for more information and to
reserve your ad space online.

[Click Here to RESERVE your Ad Space
for the Community Guide NOW!](#)

[Click Here to RESERVE your Ad Space
for the Map & Business Directory NOW!](#)

To reserve offline, Clinton Chamber
members can [click here](#) to download the
2021 Clinton Chamber Annual Publications
Ad Reservation Form.

Please send in payment with the
Advertisement Form to reserve your ad
space. Make check payable to the Clinton
Chamber of Commerce and mail it to:
Clinton Chamber of Commerce
PO Box 142
Clinton, NY 13323

Don't miss this opportunity to be included in
the Clinton [Community Guide](#) and [Map &
Business Directory](#)! Make sure your
membership dues are current to be included
in the directory listing.

[Support The Country Pantry](#)

SBA Extends Application Deadline for COVID-19 Economic Injury Disaster Loan Program (New)

The Small Business Administration has announced that the deadline to apply for a COVID-19 pandemic Economic Injury Disaster Loan has been extended to December 31, 2021. These loans offer working capital funds to businesses affected by COVID-19.

Click here to [Learn More/ Apply.](#)



Filling the Gap...

Serving families in Clinton, Clark Mills and Westmoreland with nutritious food.

The Country Pantry

Located in basement of Church of the Annunciation

7616 East South Street, Clark Mills
www.thecountrypantry.org
email: thecountrypantry@yahoo.com

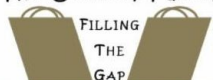

The pantry remained open during 2020 and in December served 810 total families.

Donation bins are located at:

- Kirkland Town Library
- Hunt Real Estate
- Clinton Arena
- Stuart Brooks State Farm

Pantry needs:

- hygiene items in January and February (bar soap, TP, toothpaste, toothbrushes, laundry soap, hand liquid soap, dish soap or similar.
- All food donations and kid-friendly food are always welcome.

Thank you!

[The Country Pantry](#)
315-272-5267

Thank you to our 2020 Major Events Sponsors!



SEXTON REAL ESTATE



Clinton Chamber of Commerce | www.clintonnychamber.org

